

MTDA - Nov 90
 SSB: 100% - 66%
 RSB: 69.86
 FSB: 29%

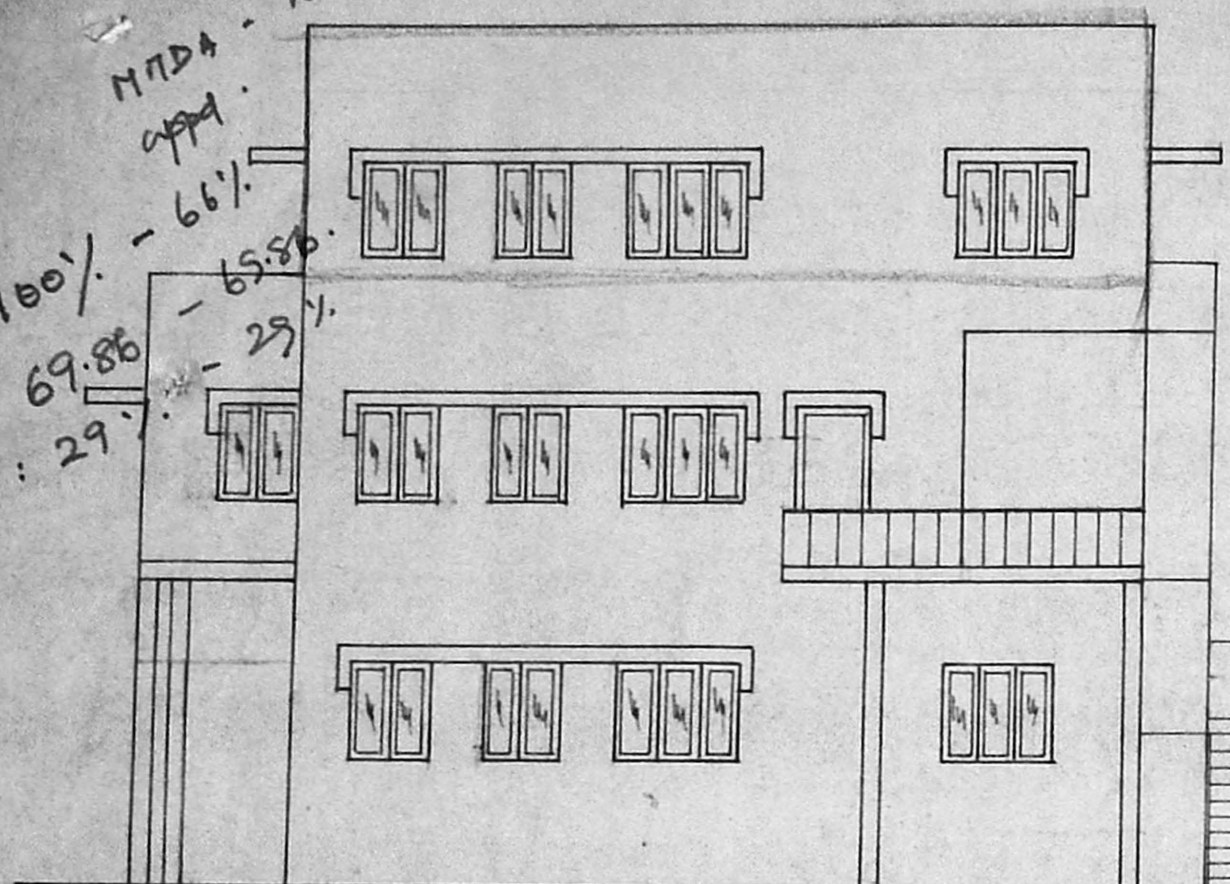

FRONT ELEVATION

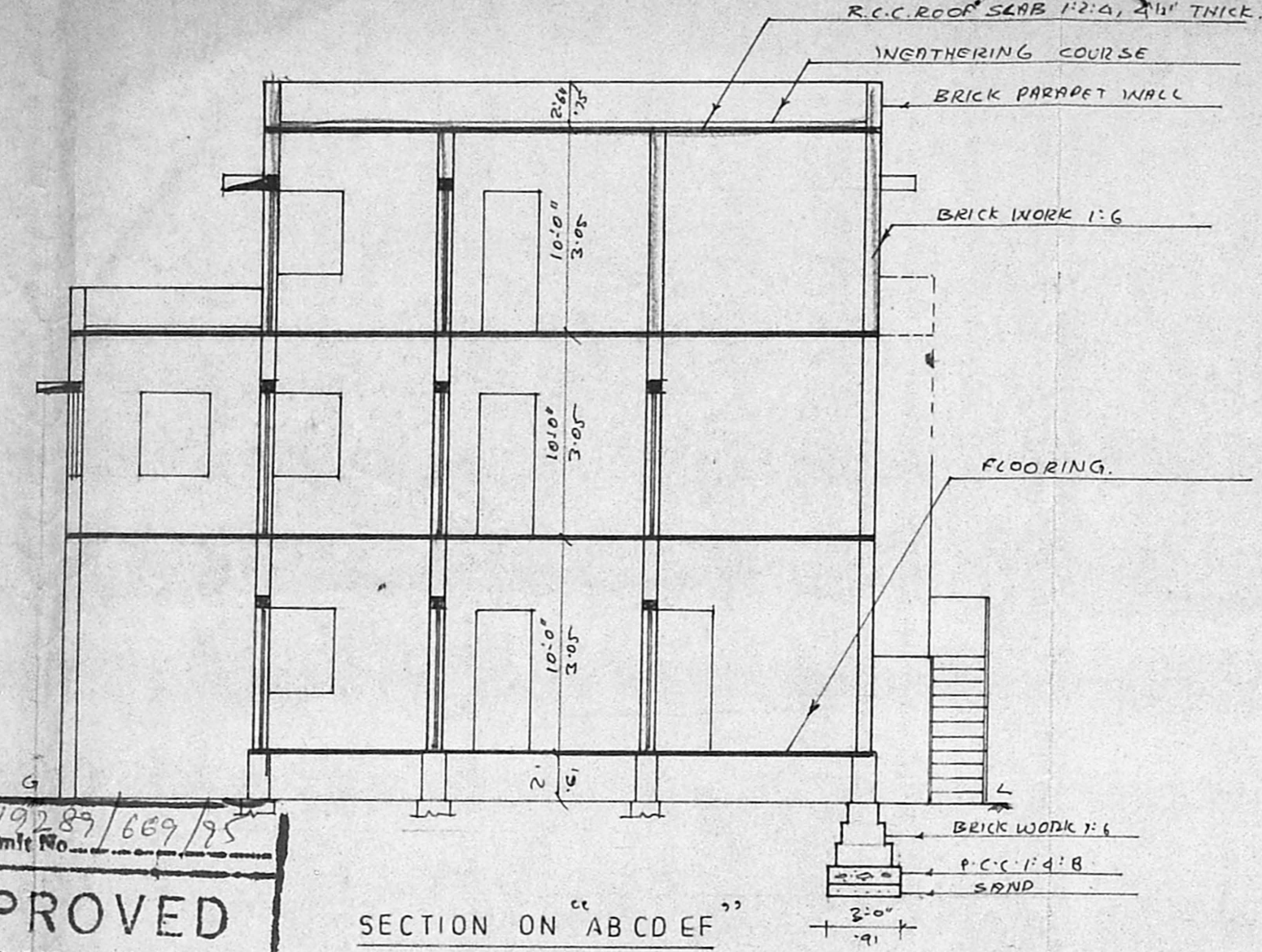

SECTION ON "ABCDEF"

Planning Permit No. A/19289/669/95
APPROVED
 SUBJECT TO THE CONDITIONS IN THIS OFFICE LETTER.
 No. A/15243/95 Date 20-10-95
 13-3"
 FOR MONTAGU SECRETARY
 MADRAS METROPOLITAN
 DEVELOPMENT AUTHORITY
 MADRAS 600008.

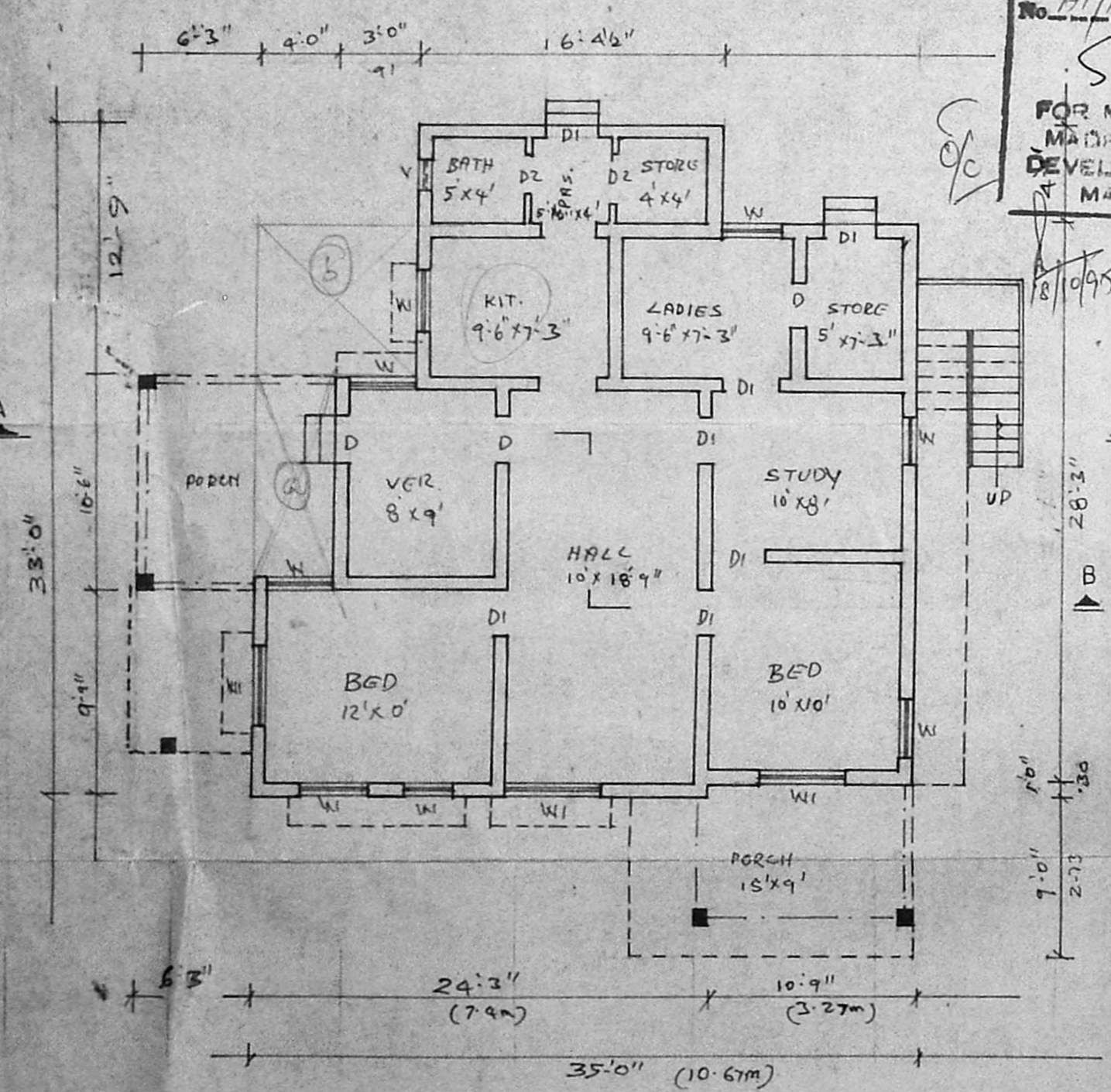

GROUND FLOOR PLAN

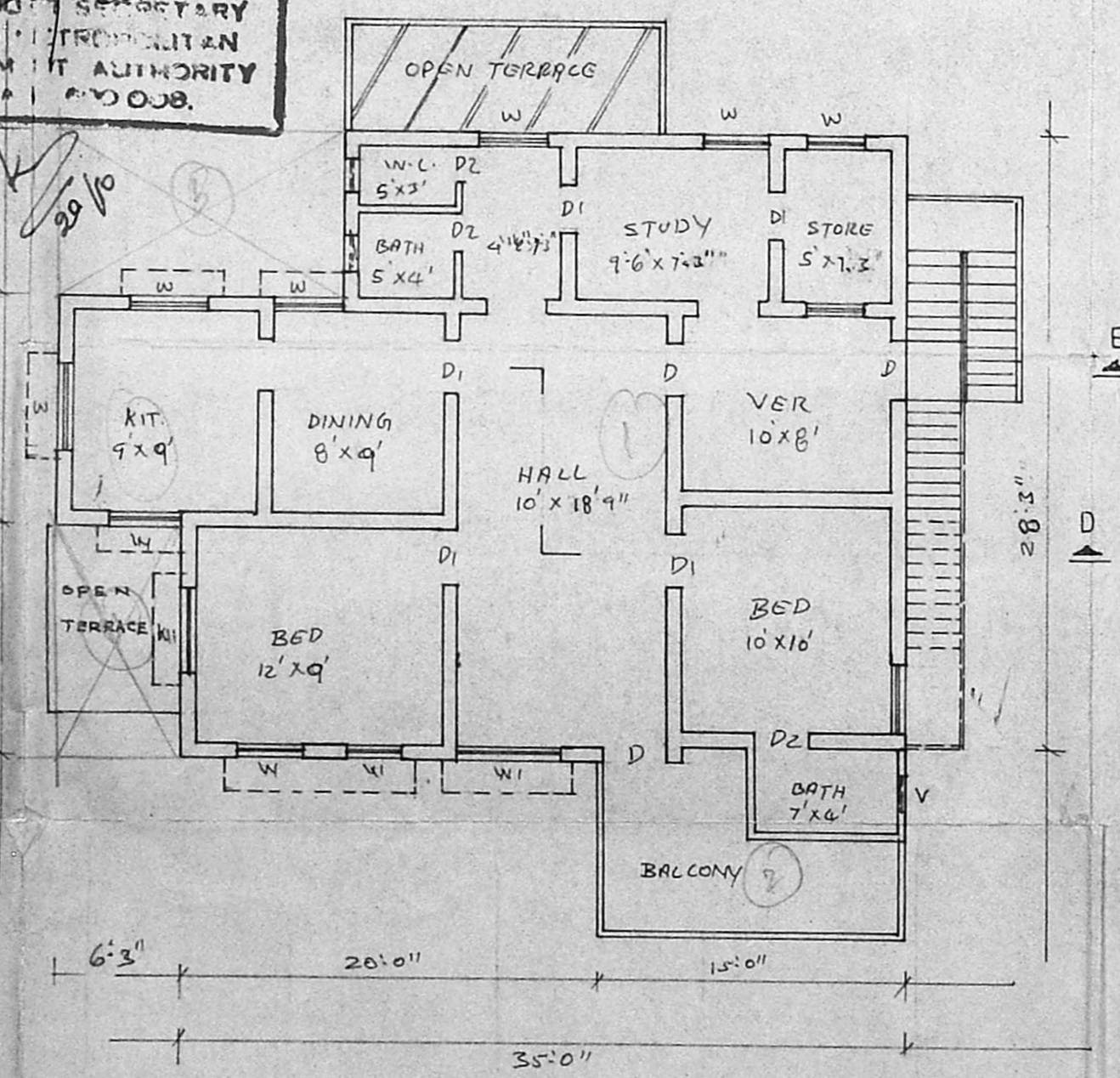

FIRST FLOOR PLAN

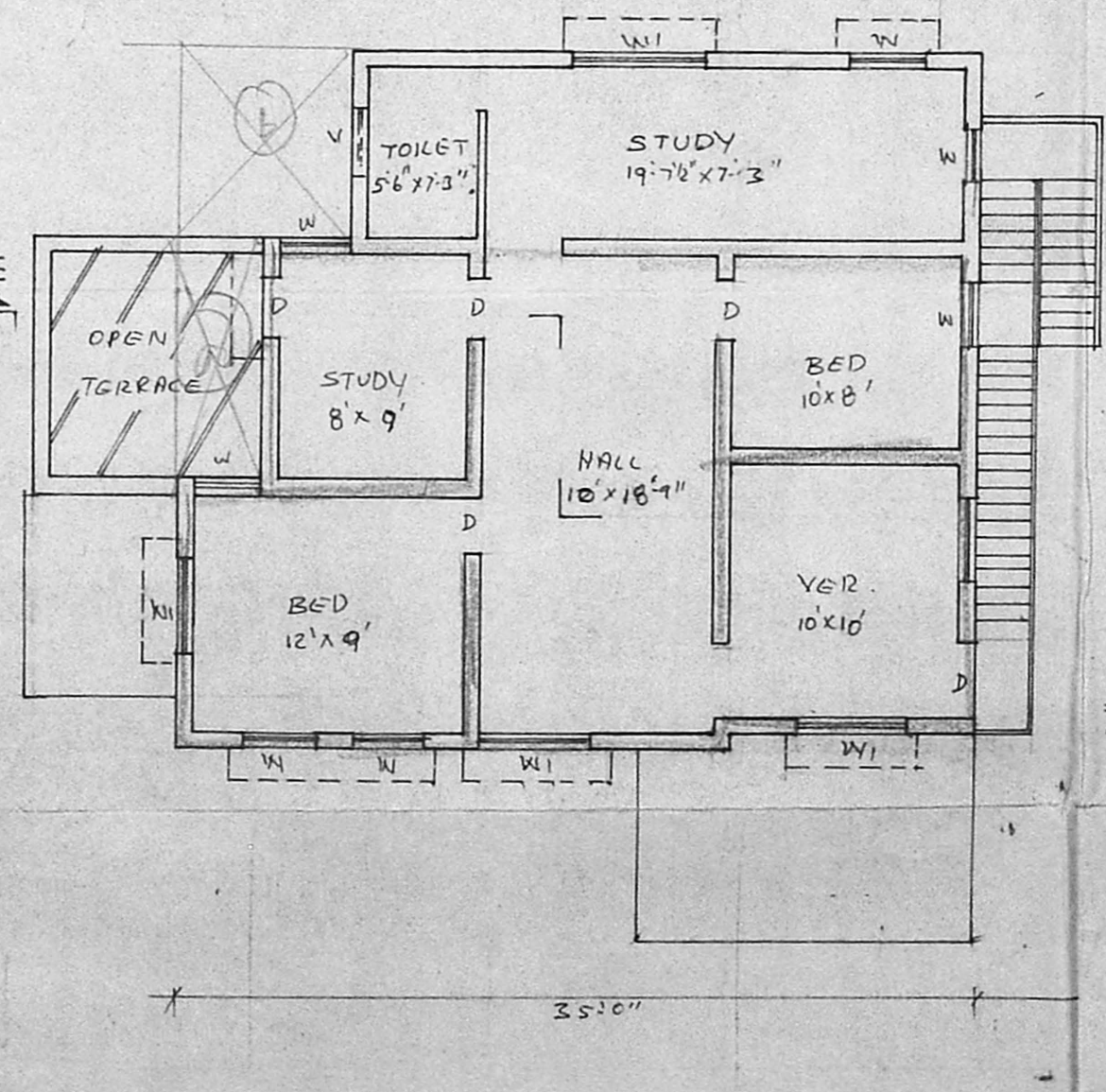

SECOND FLOOR PLAN

R.P. Suresh
 A/15243/95
 6/9/95

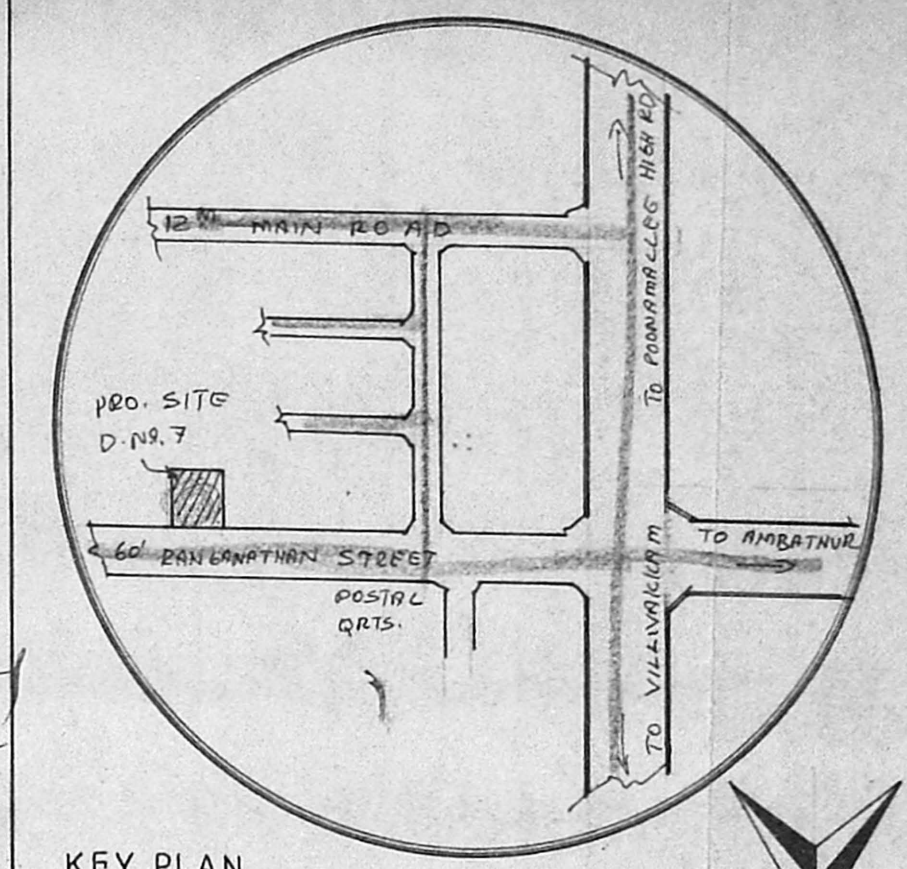

KEY PLAN
 (NOT TO SCALE)

REFERENCE

- D. DOOR 13'3" x 6'6" 100 x 200 mm
- DI. DOOR 3'0" x 6'6" 0.91 x 2.0 m
- D2 DOOR 2'6" x 6'6" 0.75 x 2.0 m
- W1 WINDOW 3'3" x 4'6" 1.00 x 1.37 m
- W2 WINDOW 5'0" x 4'6" 1.52 x 1.37 m
- W3 WINDOW 5'0" x 2'6" 1.52 x 0.75 m
- V. VENTILATOR 3'0" x 2'0" 0.91 x 0.61 m

COLOUR INDEX

- PROPOSED CONSTRUCTION
- R O A D
- SITE BOUNDARY

SPECIFICATION

- FOUNDATIONS: 4'6" DEPTH, 3'0" WIDE
- P.C.C. 1:4:8. 6" SAND.
- BRICK WORK WITH CM 1:6
- PLASTERING 1:4, 1/2" THICK.
- ALL R.C.C. WORK 1:2:4.
- MOSAIC TILES FLOORING.
- WEATHERING COURSE: ONE LAYER OF FLAT TILES WITH CM 1:5 MIXED WITH WASTE OIL OVER A BED OF BRICK JELLY & PURE LIME 3" THICK.

PLOT AREA: 2420 SFT (or) 224.81 m²
 PLINTH AREA: 236'
 GROUND FLOOR: 1061 SFT (or) 98.16 m²
 FIRST FLOOR: 1238 " (or) 115.0 m²
 EXL. SECOND FLOOR: 239 " (or) 52.2 m²
 PRO. SECOND FLOOR: 702 " (or) 65.0 m²
 TOTAL BUILT UP AREA: 3240 " (or) 330.8 m²

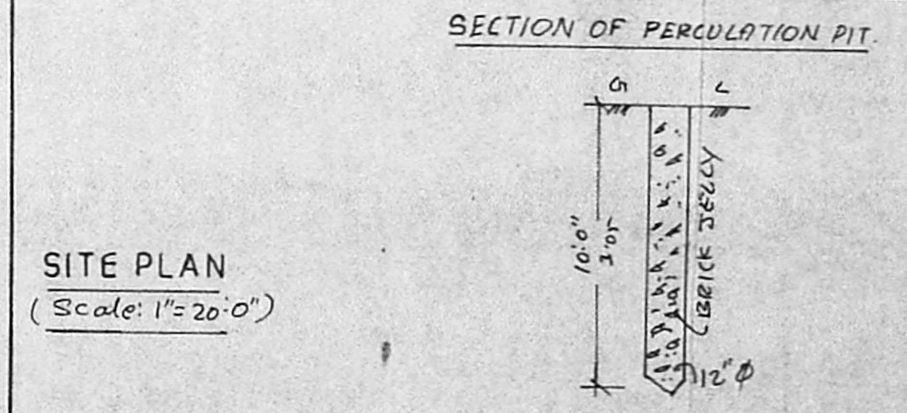

SITE PLAN
 (Scale: 1"=20'0")

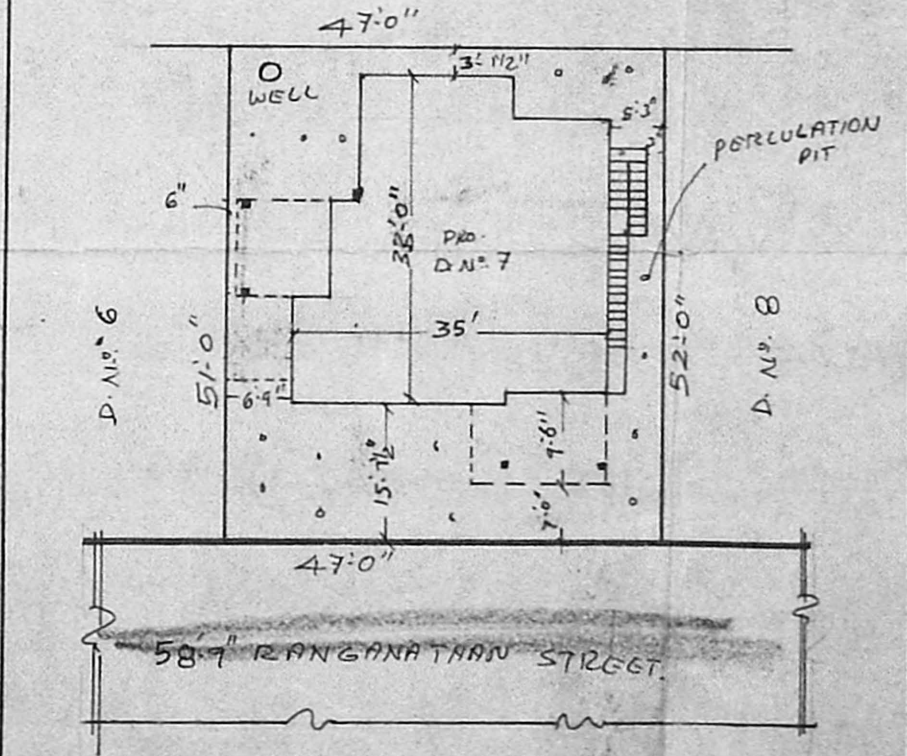

K. Surya Bai
 OWNER (K. SURYA BAI)
 R. Mohan Rao D.C.E
 LICENSED SURVEYOR
 Corporation of Madras
 REG NO 14
 AMBATTUR TOWNSHIP
 ALANDUR MUNICIPALITY
 CONSULTING ENGINEER
 OFFICE: 15 Madley Road
 T. NAGAR, MADRAS-17

LICENSED SURVEYOR

PLAN SHOWING THE PROPOSED ADDITIONAL CONSTRUCTION TO THE EXISTING BUILDING IN DOOR NO 7, RENGANATHAN GARDEN, S.No 207/A1 & 209/4A, OF KOYAMBEDU VILLAGE, ANNA NAGAR WEST, M.S-40. (SCALE: 1"=8'-0")